

**EASTBOUND STATE ROUTE 56 (SR-56)**  
**BIKE PATH FENCE COLLISION SUMMARY**  
  
**FROM**  
**CARMEL VALLEY ROAD**  
**TO**  
**RANCHO PENASQUITOS BOULEVARD**  
**(PM 3.1 - PM 8.0)**  
  
**(2008 -2011)**

**Date Prepared**  
**Sept. 2011**

## # COLLISIONS BEYOND FENCE - 4 (2008, 2009, 2010, 2011)

### Traffic Collision #1

PM          DATE          COLLISION TIME  
3.38        6/21/2008        0210

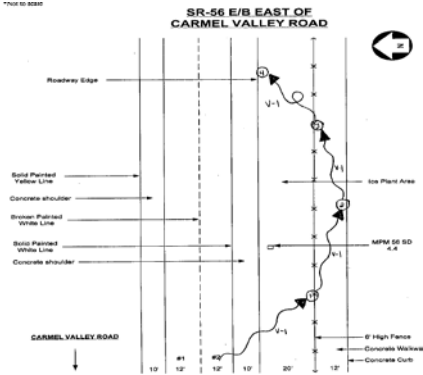

#### Summary:

Party #1 was driving Vehicle #1 (V-1, Ford Ranger), while under the influence of an alcoholic beverage, on SR-56 eastbound, west of the Caramel Valley overcrossing in an unknown lane at an unknown speed. Due to P-1's level of intoxication, coupled with his unsafe turning movement, the right-front of V-1 collided with the fence line, south of SR-56. V-1 continued through the fence and collided with the concrete curb, south of a walkway, south of SR-56. P-1 then made an abrupt turning movement to the left, and V-1 collided with the fence line again, south of SR-56. V-1 continued through the fence line and overturned in the ice plant, south of SR-56. V-1 came to rest on its left side facing in a south-easterly direction partially in the #2 lane and partially on the right shoulder of SR-56 eastbound.

### Traffic Collision # 2

PM          DATE          COLLISION TIME  
6.22        11/14/2009        2340

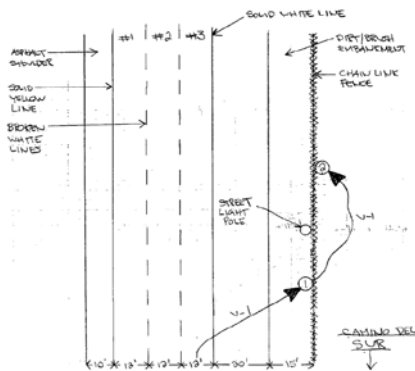

#### Summary:

Party #1 (P-1) was driving Vehicle #1 (V-1) (Honda) on SR-56 e/b east of Camino Del Sur in the #3 lane at 65 mph. Due to P-1's sleepy/fatigued condition, P-1 made an unsafe turning movement to the right. V-1 veered to the right up the dirt/brush embankment where the front of V-1 collided with the chain link fence at the top of the embankment. V-1 continued through the chain link fence. P-1 turned V-1 left and veered to the left where the front of V-1 collided with the chain link fence. Following the collision V-1 came to rest on it wheels with the front resting against the chain link fence, facing in a northwesterly direction on the dirt/brush embankment south of SR-56 e/b.

### Traffic Collision # 3

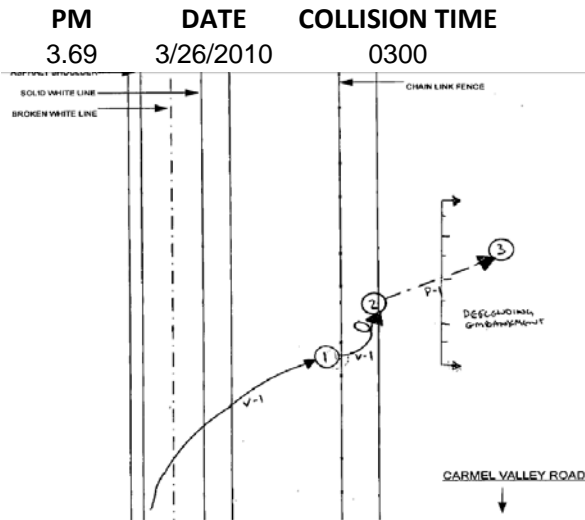

#### Summary:

Party #1 (P-1) drove Vehicle #1 (V-1, Ford) in an intoxicated state on SR-56 eastbound, east of Carmel Valley Road in the #1 lane at approximately 75 MPH. Due to P-1's intoxication, P-1 drifted to the left shoulder and then turned V-1 to the right, causing V-1 to cross over the #2 lane and right shoulder. V-1 continued off the roadway, driving on the ice plant off the south road edge of SR-56. V-1 struck the chain link fence at the north edge of the bike/walking path that runs parallel to SR-56 eastbound. As V-1 struck the chain link fence, P-1 turned V-1 to the left, causing V-1 to overturn and strike the asphalt bike/walking path with its roof. P-1 was unsecured and was ejected from V-1 as it overturned. P-1 struck the descending dirt embankment south of south edge of the bike/walking path, and came to rest on the embankment. V-1 then rolled onto its wheels and came to rest facing a northerly direction on the south edge of the bike/walking path.

### Traffic Collision # 4

PM	DATE	COLLISION TIME
6.7	5/31/2011	1820

